

Catalog 1192

2 octave Handbell Quartet  
with piano accompaniment

Level 2+

REPRODUCIBLE

---

# *Great Is Thy Faithfulness*

*Arranged by*  
*Michael Mazzatenta*

---

*From the Top Music*  
Albuquerque, NM  
[www.FromTheTopMusic.com](http://www.FromTheTopMusic.com)

Commissioned by First United Methodist Church, Corpus Christi TX  
in celebration of 170 years of ministry ~ 1853-2023.

# Great is Thy Faithfulness

for handbell quartet and piano

Cat. 1192

PIANO SCORE

FAITHFULNESS ~ Runyan

Arranged by Michael Mazzatenta

ASCAP

♩ = 112 Celebratory!

Handbell quartet staff (treble clef):  
Measure 1: *f* LV  
Measure 2: LV  
Measure 3: LV  
Measure 4: LV  
Measure 5: LV  
Measure 6: LV  
Measure 7: LV  
Measure 8: *rit.*

Measure 1: *f*  
Measure 2: *Ped.*  
Measure 3: *Ped. (simile)*  
Measure 4: *rit.*

REPRODUCIBLE

© Copyright 2025 ~ From the Top Music ~ All Rights Reserved.

CCLI License 7251291

Albuquerque, NM ~ 87120 [www.FromTheTopMusic.com](http://www.FromTheTopMusic.com)

♩ = 100 Verse 1

9 10 11 12

13 14 15 16

17 18 19 20

21 22 23 24

8va

25 26 27 28

*rit.* *a tempo*

29 30 31 32

*rit.* *mf* *f* *mp*

$\text{♩} = 74$  Classical/Romantic style piano

33 34 35 36 *rit.*

37 38 *a tempo* 39 40

41 42 43 *rit.* 44

45 46 47 48

*f*

*8va*

49 50 51 52

53 54 55 56

*rit.*

*8va*

*rit.*

*8va*

*a tempo*

57 58 59 60

61 62 63 64

65 66 67 68

69  $\text{♩} = 82$  Bold 70 71

72 73 74

75 76 77 78

*accl.*

Copyrighted material.  
Please return to our store to order this item.

♩ = 90

79 80 81 82

*mp*

*rit.*

83 84 85 86

*rit.*

*f*

*rit.*

*a tempo*

87 88 89 90

*(8va)*

*rit.*

91 92 93 Verse 3 94

LV

95 96 97 98

LV

99 100 101 102

LV R

103 104 105 106

107 108 109 110 111 *a tempo*

112 113 114 115 Sk

116 117 118 119

Sk

120 121 122 123

Sk Sk

124 125 126 127

Sk rit. 8va rit.

128  $\text{♩} = 112$  129 130 131

LV LV

*8va*

*ped.* *ped. (simile)*

132 133 134

LV LV

135 136 137 138

R

*Sk rit.* *ff*

*rit.*

Commissioned by First United Methodist Church, Corpus Christi TX  
in celebration of 170 years of ministry ~ 1853-2023.

# Great is Thy Faithfulness

Cat. 1192  
Level 2+

## QUARTET SCORE

Handbells Used: 2 Octaves

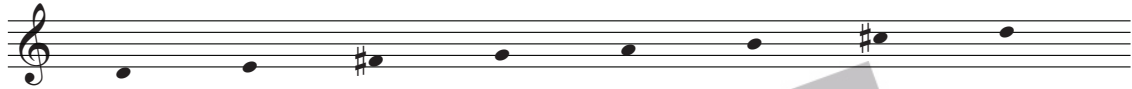

FAITHFULNESS ~ Runyan

Arranged by Michael Mazzatenta

ASCAP

$\text{♩} = 112$  *Celebratory!*

$\text{♩} = 100$  Verse 1

### REPRODUCIBLE

© Copyright 2025 ~ From the Top Music ~ All Rights Reserved.

CCLI License 7251291

Albuquerque, NM ~ 87120 [www.FromTheTopMusic.com](http://www.FromTheTopMusic.com)

♩ = 74 Classical/Romantic style piano

30 31 32 33 34 35 **3**

*mf*

38 *a tempo* 39 40 41 42

43 44 45 46 47

48 ♩ = 90 Verse 2 49 50 51 52 53

54 55 56 57 58 *a tempo*

59 60 61 62 63 64 65

66 67 68 69

70 ♩ = 82 Bold 74 75 76 77 78 **4**

82 ♩ = 90 83 84 85 86 *a tempo*

87 **6** Verse 3 93 94 95

96 97 98 99 100

101 102 103 104 105

106 **3** 109 110 111 112 *a tempo*

113 114 115 116 117 118

119 120 121 122 123

124 125 126 127 128 = 112

129 130 131 132 133

134 135 136 137 138

LV Sk Sk Sk Sk LV LV Sk *rit.* **ff**